



(12) **United States Design Patent**
Walker

(10) **Patent No.:** **US D909,713 S**
(45) **Date of Patent:** **** Feb. 9, 2021**

(54) **DRESS**

(71) Applicant: **Mariangela Walker**, Chapel Hill, NC (US)

(72) Inventor: **Mariangela Walker**, Chapel Hill, NC (US)

(**) Term: **15 Years**

(21) Appl. No.: **29/660,199**

(22) Filed: **Aug. 17, 2018**

(51) **LOC (13) Cl.** **02-02**

(52) **U.S. Cl.**
USPC **D2/756**

(58) **Field of Classification Search**
USPC D2/756-757, 752, 717, 721, 735, 821,
D2/851, 840; 2/47, 74, 105-106, 221
CPC A41D 1/14; A41D 1/21
See application file for complete search history.

(56) **References Cited**

U.S. PATENT DOCUMENTS

D84,348 S *	6/1931	Jacobs	D2/756
D150,992 S *	9/1948	Laszlo	D2/735
D583,128 S *	12/2008	Mante	D2/735
D627,134 S *	11/2010	Rhodes	D2/700
D693,542 S *	11/2013	Waldman	D2/735
D774,281 S *	12/2016	Walker	D2/800
D802,888 S *	11/2017	Ardalan	D2/851
D812,350 S *	3/2018	Lomax	D2/756
2018/0168251 A1 *	6/2018	Loveland	A41B 9/10

OTHER PUBLICATIONS

Back From Bali Loose Short Dress Swimsuit Cover Up Caftan, posted 2015 [online], (retrieved Feb. 24, 2020). Retrieved from the internet, https://www.amazon.com/dp/B00W3HJX38/ref=sspa_dk_detail_2?pd_rd_i=B00W3HJX38&pd_rd_w=9kADb&pf_rd_p=45a72588-80f7-4414-9851-78%E2%80%A6&th=1 (Year: 2015).*

* cited by examiner

Primary Examiner — Kevin K Rudzinski
Assistant Examiner — J. Thorn, Sr.
(74) *Attorney, Agent, or Firm* — Buche & Associates, P.C.; John K. Buche; Bryce A. Johnson

(57) **CLAIM**

The ornamental design for a “dress”, as shown and described.

DESCRIPTION

FIG. 1. is perspective view of the dress;
FIG. 2 is a front view of the dress of FIG. 1;
FIG. 3 is a back view of the dress of FIG. 1;
FIG. 4 is a top view of the dress of FIG. 1;
FIG. 5 is a bottom view of the dress of FIG. 1;
FIG. 6 is a side view of the dress from the right of FIG. 1;
FIG. 7 is a side view of the dress from the left of FIG. 1; and,
FIG. 8 is an environmental view of the dress worn by a person.
The large broken lines in FIG. 8 depict environment and form no part of the claimed design. The smaller dotted lines illustrate unclaimed surface features and designs.

1 Claim, 5 Drawing Sheets

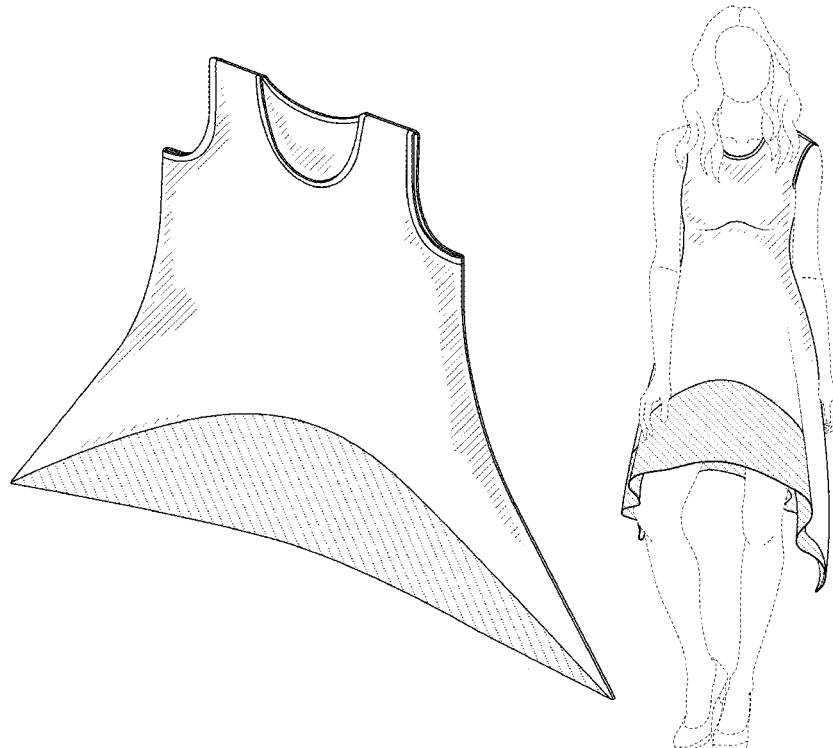

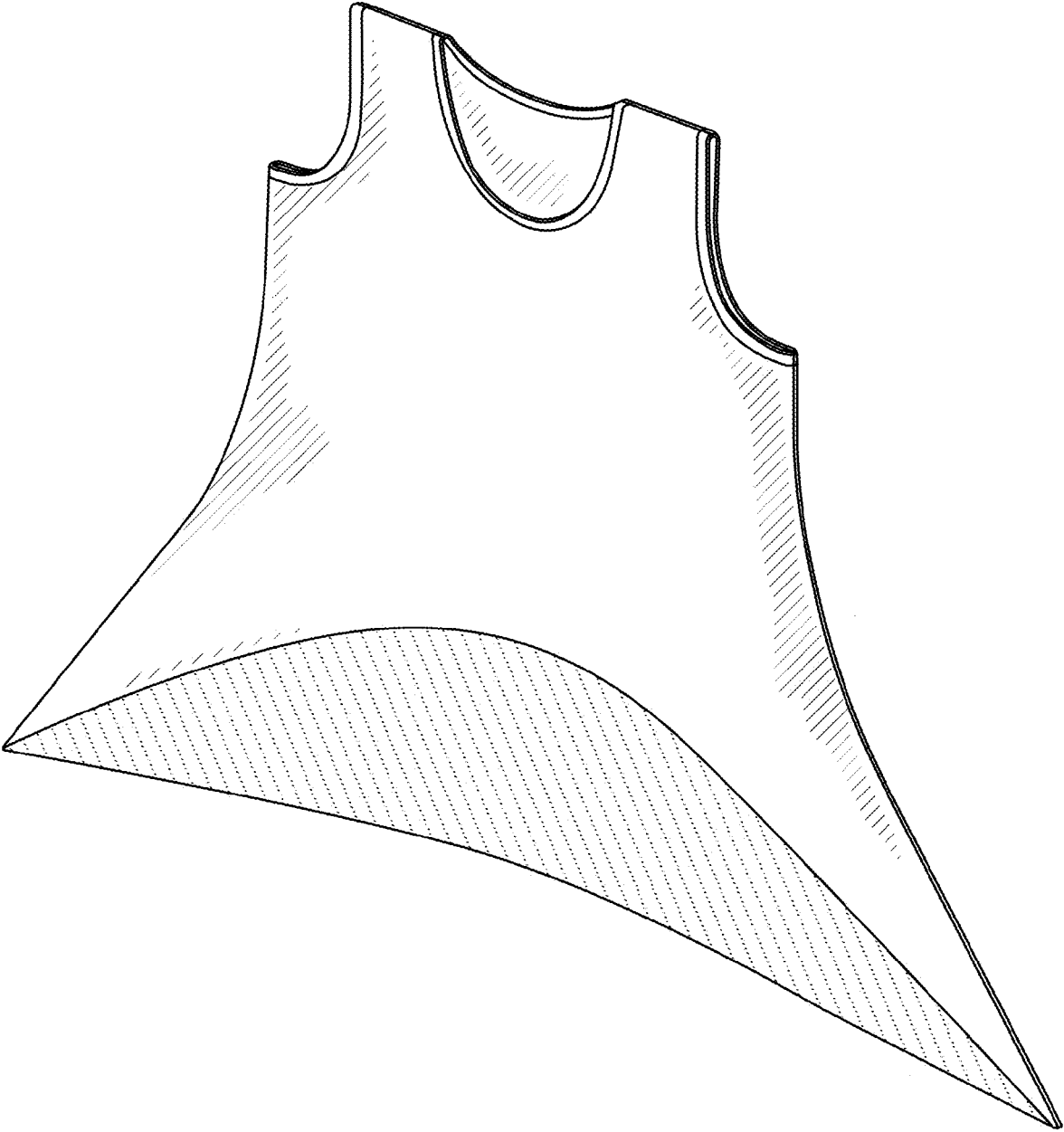

FIG.1

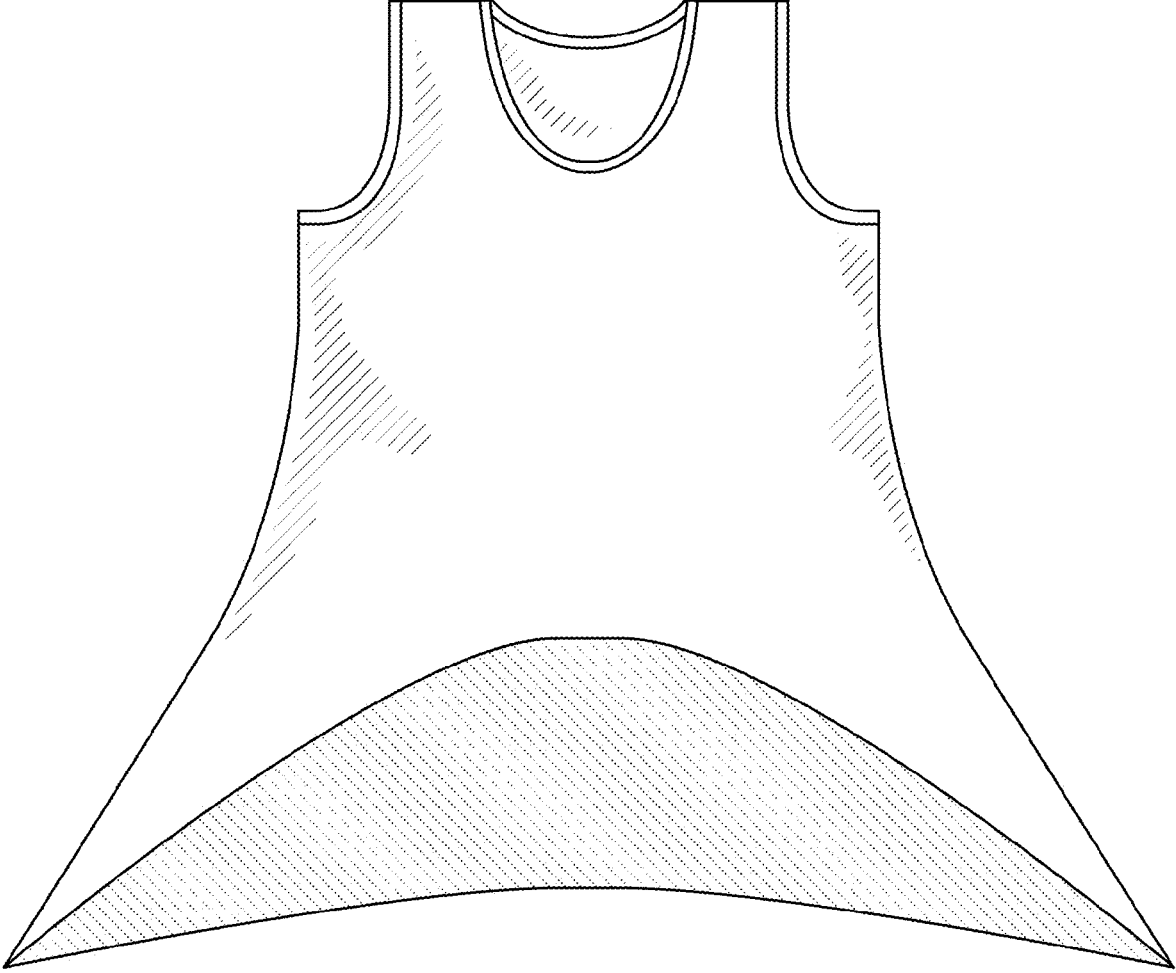

FIG.2

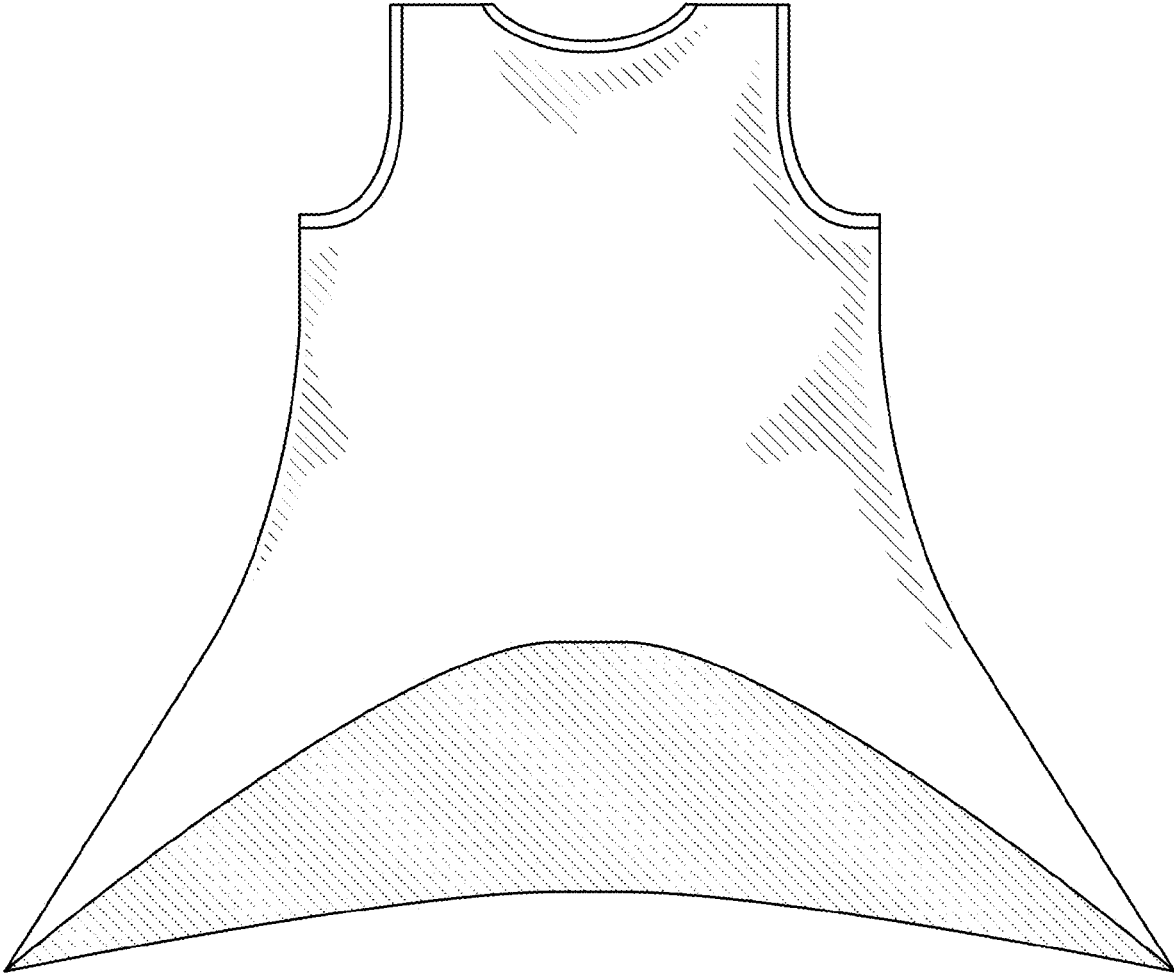

FIG.3



FIG. 4



FIG. 5



FIG. 6



FIG. 7

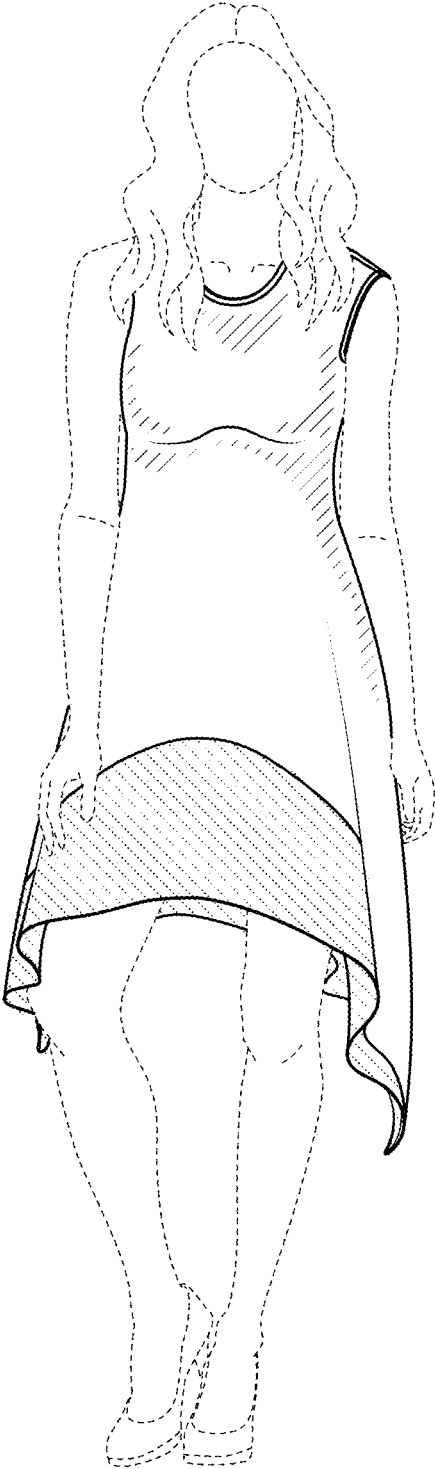

FIG. 8