



US00D837009S

(12) **United States Design Patent**
Crane

(10) **Patent No.:** **US D837,009 S**

(45) **Date of Patent:** **** Jan. 1, 2019**

(54) **BOTTLE OPENER**

(56) **References Cited**

(71) Applicant: **Bottle Breacher, LLC**, La Jolla, CA (US)

U.S. PATENT DOCUMENTS

(72) Inventor: **Elijah Crane**, Tucson, AZ (US)

D193,899 S *	10/1962	Harrison	81/3.4
3,099,450 A *	7/1963	Randall	A63H 33/18 473/588
D319,957 S *	9/1991	Bergmeister	D8/40
D404,681 S *	1/1999	Galerneau	D11/121
D409,889 S *	5/1999	Kim	D8/38
D421,372 S *	3/2000	Wysopal	D3/211
D501,901 S *	2/2005	Yu	D21/709
D581,229 S *	11/2008	Uglum	D8/38
D631,204 S *	1/2011	Dubitsky	D28/82

(**) Term: **15 Years**

(21) Appl. No.: **29/617,411**

(22) Filed: **Sep. 13, 2017**

(Continued)

Related U.S. Application Data

OTHER PUBLICATIONS

(63) Continuation-in-part of application No. 29/615,729, filed on Aug. 30, 2017, which is a continuation-in-part of application No. 15/668,640, filed on Aug. 3, 2017, which is a continuation-in-part of application No. 29/610,466, filed on Jul. 12, 2017, now Pat. No. Des. 824,230, said application No. 29/617,411 is a continuation-in-part of application No. 29/610,477, filed on Jul. 12, 2017, which is a continuation-in-part of application No. 29/610,466, filed on Jul. 12, 2017, now Pat. No. Des. 824,230.

Sphere Bottle Opener, Stuff of Dreams, YouTube, Aug. 7, 2014 retrieved from Internet <<https://www.youtube.com/watch?v=CUFHejnV2d4>>.

Primary Examiner — Wan Laymon

Assistant Examiner — Clint A Samuel

(74) *Attorney, Agent, or Firm* — Buche & Associates, P.C.; John K. Buche; Bryce A. Johnson

(51) **LOC (11) Cl.** **07-06**
(52) **U.S. Cl.**
USPC **D8/38**

(57) **CLAIM**

I claim the ornamental design for “bottle opener,” as shown and described.

(58) **Field of Classification Search**
USPC D8/18, 33, 34, 40, 43, 88, 89, 105;
D3/221, 254, 257, 258; D11/1, 7, 14, 17,
D11/22, 30, 95, 99, 184, 204, 211;
D21/301, 308, 314, 315, 316, 318, 319,
D21/386, 398, 698, 701, 708, 712, 713,
D21/780, 781, 788, 799.1; 30/400, 410;
81/3.27, 3.29, 3.55; 7/126, 151; D1/106,
D1/118, 126; D28/6, 8.2, 79, 87, 88
CPC B67B 7/00; B67B 7/04; B67B 7/06; B67B
7/12; B67B 7/14; B67B 7/16; B67B 7/18;
B67B 7/0423; B25F 1/00

DESCRIPTION

FIG. 1 is a perspective view of a bottle opener shown in an open position;
FIG. 2 is a front view thereof;
FIG. 3 is a back view thereof;
FIG. 4 is a bottom view thereof;
FIG. 5 is a top view thereof;
FIG. 6 is a right-side view thereof;
FIG. 7 is a left-side view thereof; and,
FIG. 8 is a perspective view shown in a closed position.
Broken lines illustrate environmental features and form no part of the claimed design.

See application file for complete search history.

1 Claim, 5 Drawing Sheets

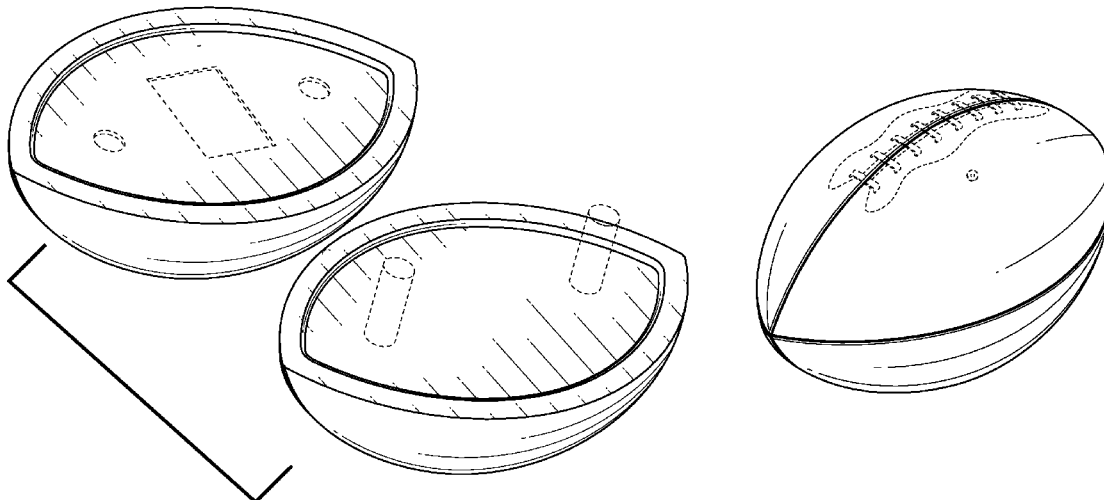

(56)

References Cited

U.S. PATENT DOCUMENTS

D635,056	S	*	3/2011	De Nysschen	D11/184
D638,884	S	*	5/2011	Shoemaker, Jr.	D21/386
D644,076	S		8/2011	Moman		
D644,077	S		8/2011	Moman		
D644,078	S		8/2011	Moman		
D653,807	S	*	2/2012	Gelin	D21/713
D653,809	S	*	2/2012	Gelin	D21/712
D673,021	S	*	12/2012	Fernandez	D8/38
D691,679	S	*	10/2013	Barrett	D21/707
D700,256	S	*	2/2014	Besemer	D21/707
D726,028	S	*	4/2015	Thompson	D28/7
D746,394	S	*	12/2015	Fujisaki	D21/466
D747,995	S	*	1/2016	McLaughlin	D11/1
D752,404	S	*	3/2016	Pelgrom	D8/33
D767,688	S	*	9/2016	Nelson	D21/398
D771,873	S	*	11/2016	Teller	D28/82
D775,913	S	*	1/2017	Knirr	D8/38
D783,376	S	*	4/2017	Crane	D8/18
D798,408	S	*	9/2017	Grill	D21/698
D804,099	S	*	11/2017	Teller	D28/82
D809,617	S	*	2/2018	Fujisaki	D21/780
D811,498	S	*	2/2018	Finley	D21/708
D811,499	S	*	2/2018	Simonds	D21/708
D813,326	S	*	3/2018	Finley	D21/708
D815,219	S	*	4/2018	Simonds	D21/708
2009/0133537	A1	*	5/2009	Uglum	B67B 7/16
						81/3.37
2011/0024316	A1	*	2/2011	Ginsburg	A45D 40/0068
						206/385

* cited by examiner

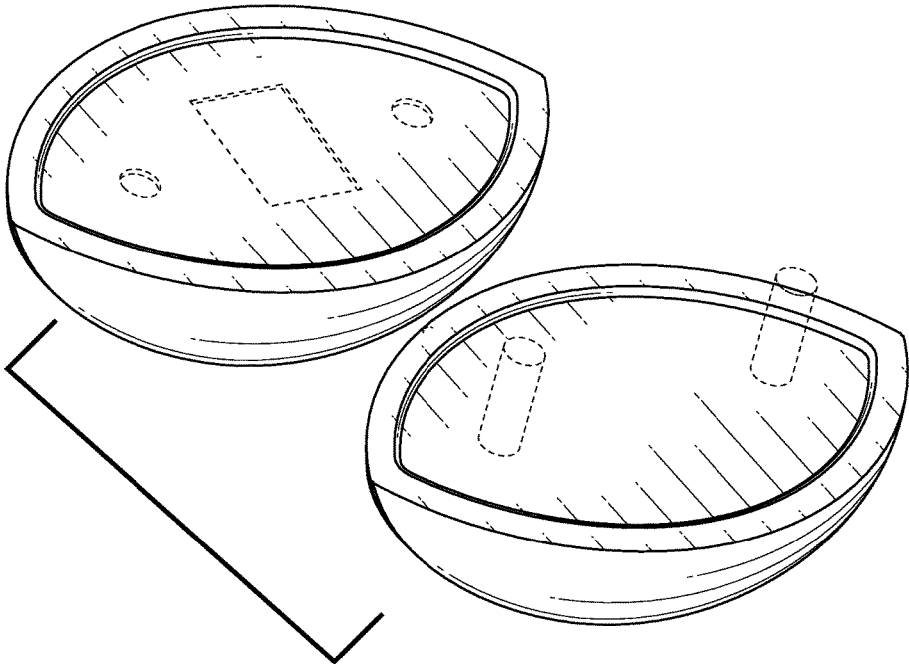

FIG. 1

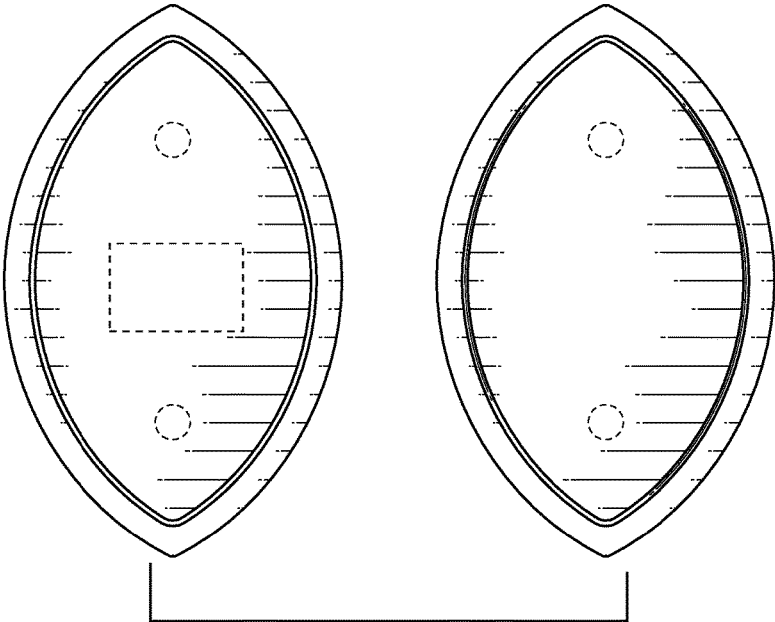

FIG. 2

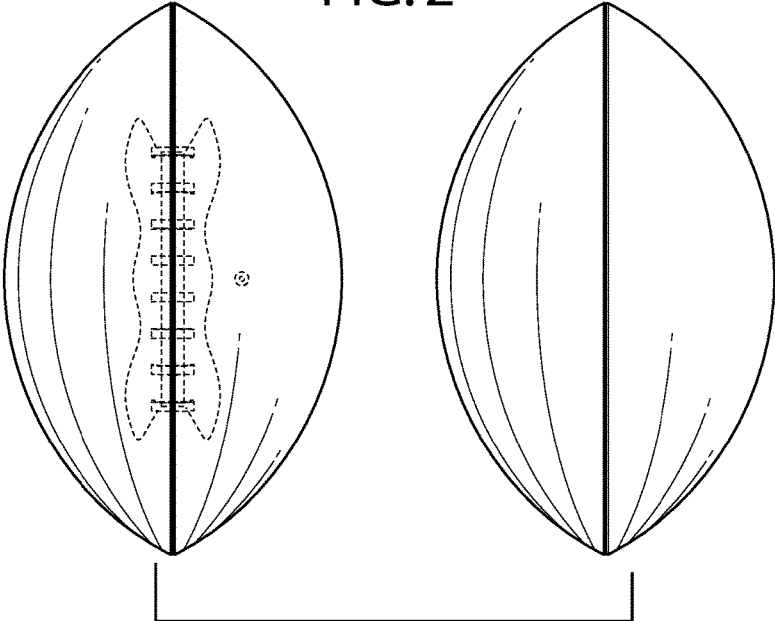

FIG. 3

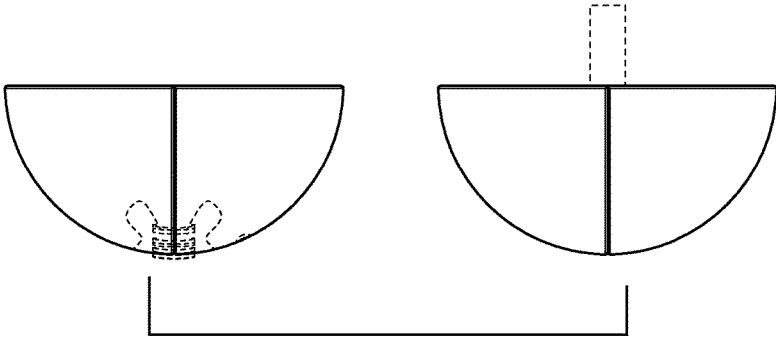

FIG. 4

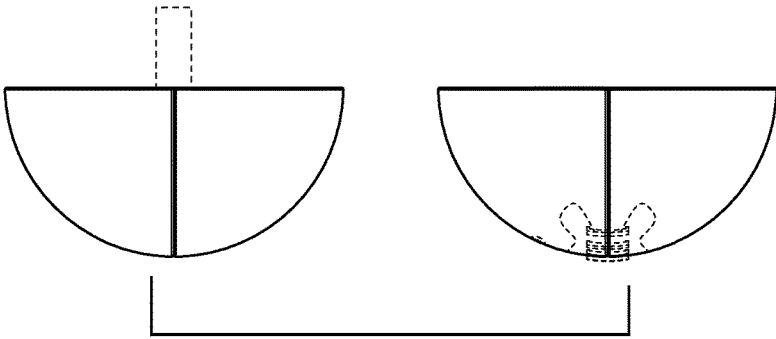

FIG. 5

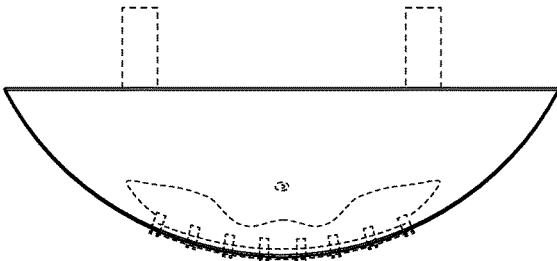

FIG. 6

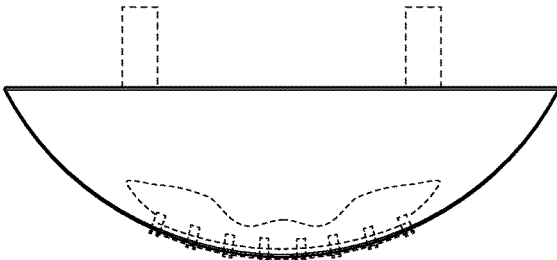

FIG. 7

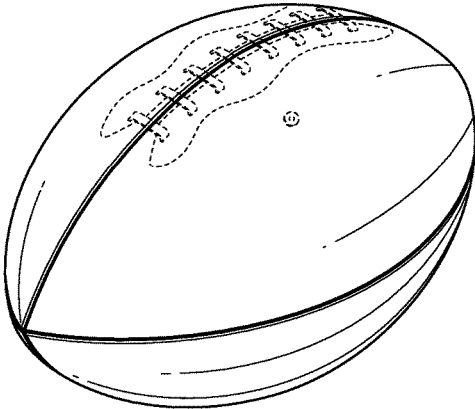

FIG. 8